

B/24719/169/18/197

Planning Permit No. **APPROVED**
 SUBJECT TO THE CONDITIONS IN THIS OFFICE LETTER.
 No. 11/19/1971 Date: 1/19/71
 FOR MEMBER SECRETARY
 CHENNAI METROPOLITAN
 DEVELOPMENT AUTHORITY
 CHENNAI-600 008.

CMDA (B)/PP No. 1
C No. 625/197

JOINERIES

D. DOOR	1.00 X 2.10
D1.DOOR	0.90 X 2.10
D2.DOOR	0.76 X 2.10
W.WINDOW	1.83 X 2.22
W1. DO.	1.37 X 1.22
W2. DO.	1.37 X 0.90
V. VENTILATOR	0.90 X 0.60
J. CONC. JALLY	1.37 X 1.22
WR. WARDROPE	
OTS. OPEN TO SKY	
O. OPENING	0.90 X 2.10
C/G. COLLAPSIBLE GATE	

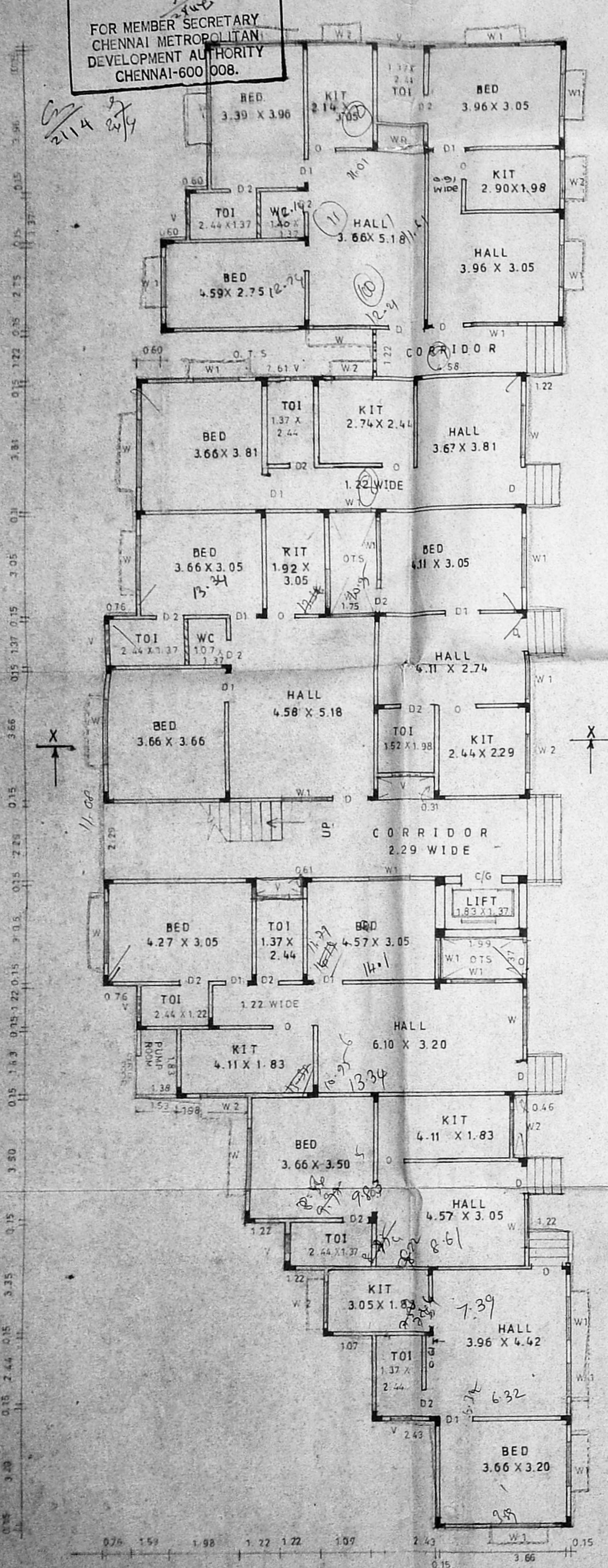

GROUND FLOOR PLAN

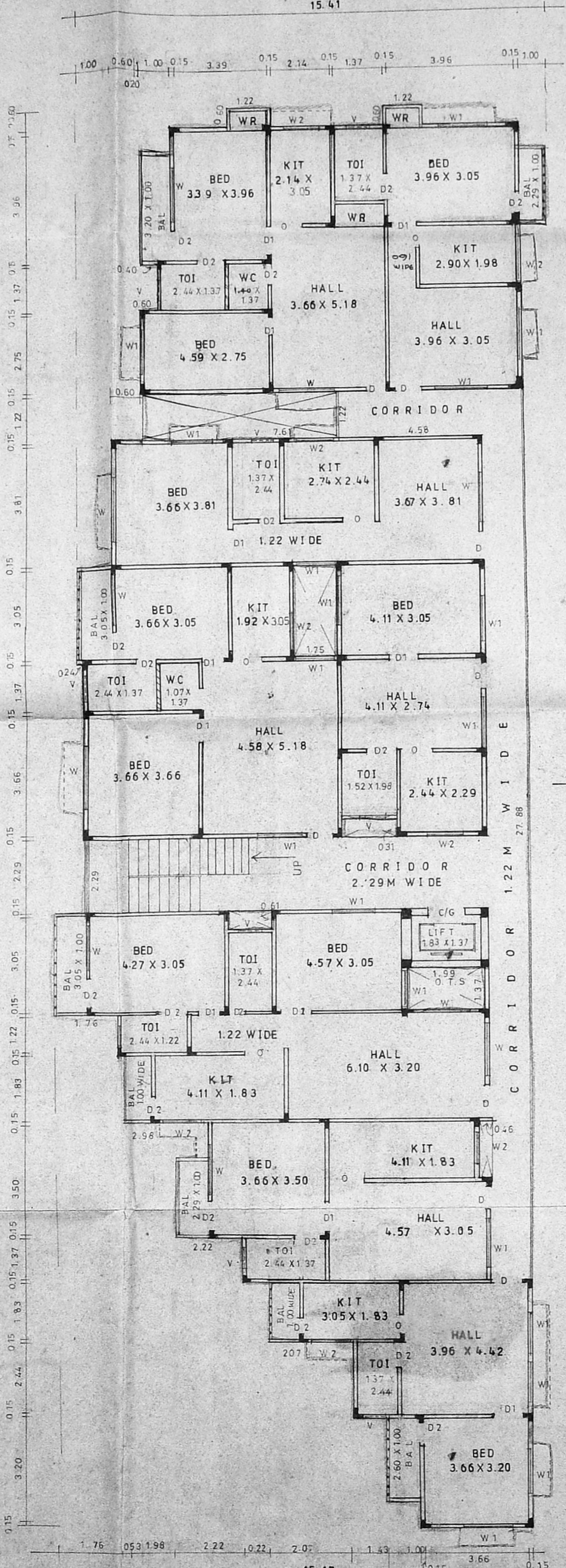

TYPICAL FLOOR PLAN (FIRST, SECOND, THIRD FLOOR)

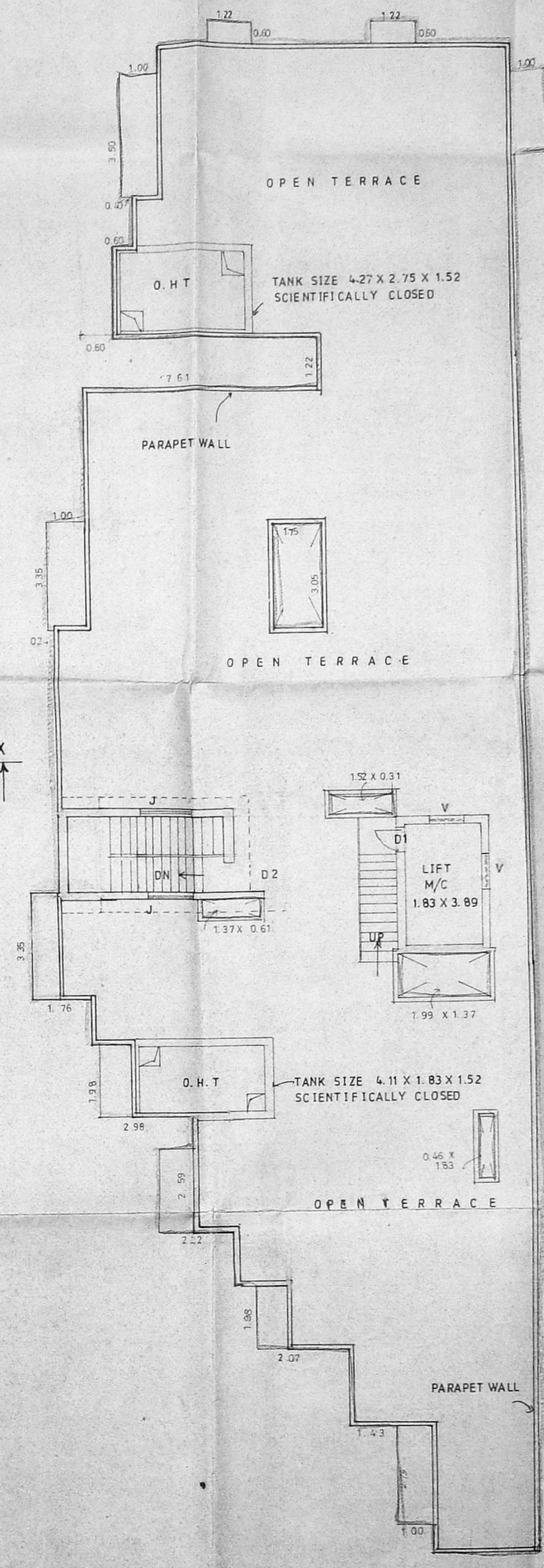

TERRACE PLAN

M. S. Rajamani
 (POWER AGENT)
 OWNER'S SIGNATURE

P. C. Gowri Shankar, B.E.
 Class: I Licensee Surveyor No. 257
 Corporation of Madras
 Off: 15 J. Govindan Road,
 (Near Srinivasa Theatre)
 West Mambalam, MADRAS-33.
 LICENSED SURVEYOR

PLAN SHOWING THE PROPOSED RESIDENTIAL BUILDING AT S.No 291/3, 291/4 VELACHERY VILLAGE, 100 FEET ROAD, VELACHERY, MADRAS - 600 042. DIVISION No. 153.

SCALE 1:100



5/24/19/109/10/1997
 Planning Permit No. **APPROVED**
 SUBJECT TO THE CONDITIONS IN THIS OFFICE LETTER.
 No. 2-1679/97 Date 11/97
 FOR MEMBER SECRETARY
 CHENNAI METROPOLITAN
 DEVELOPMENT AUTHORITY
 CHENNAI-600 008.

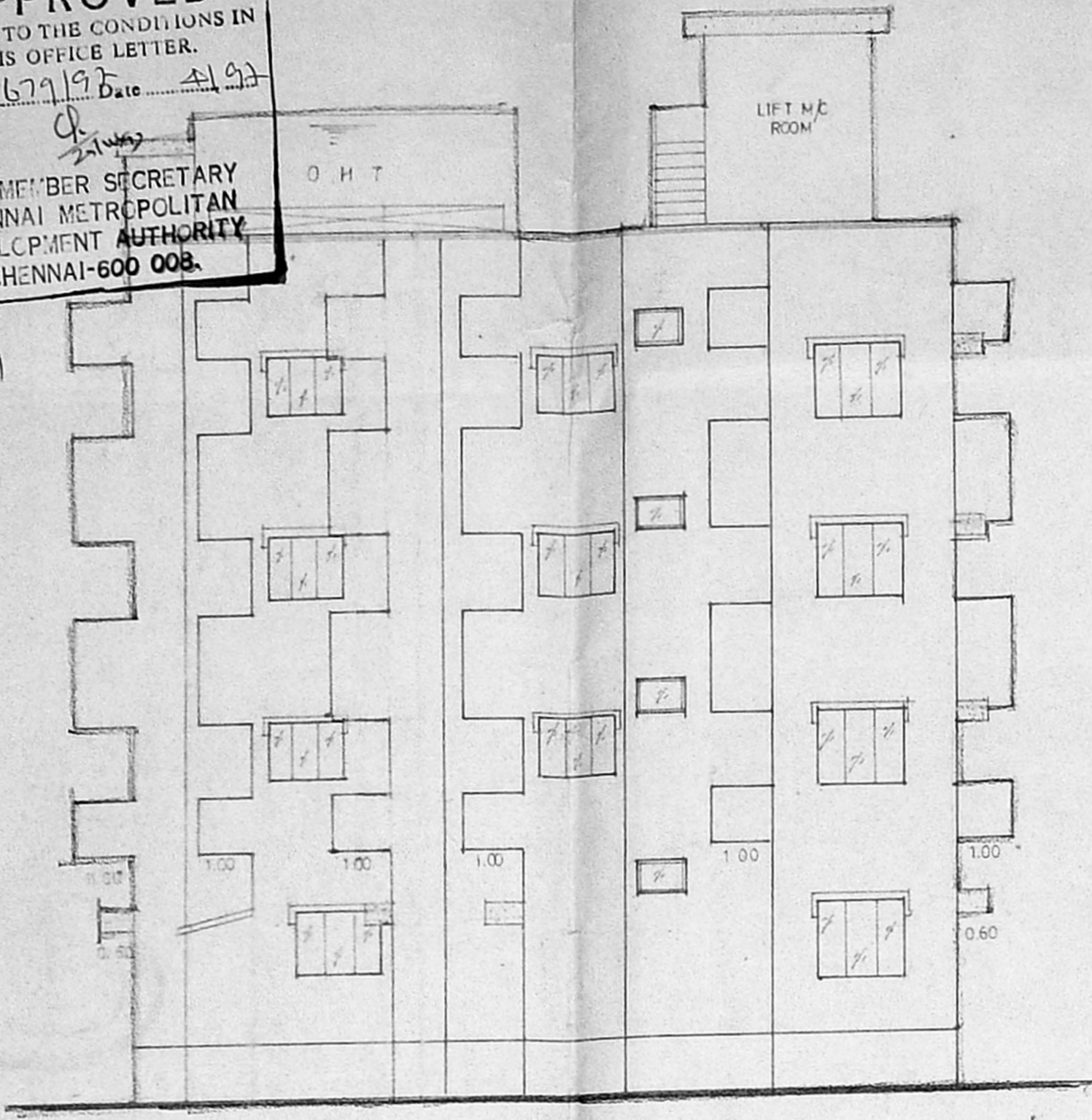

FRONT ELEVATION

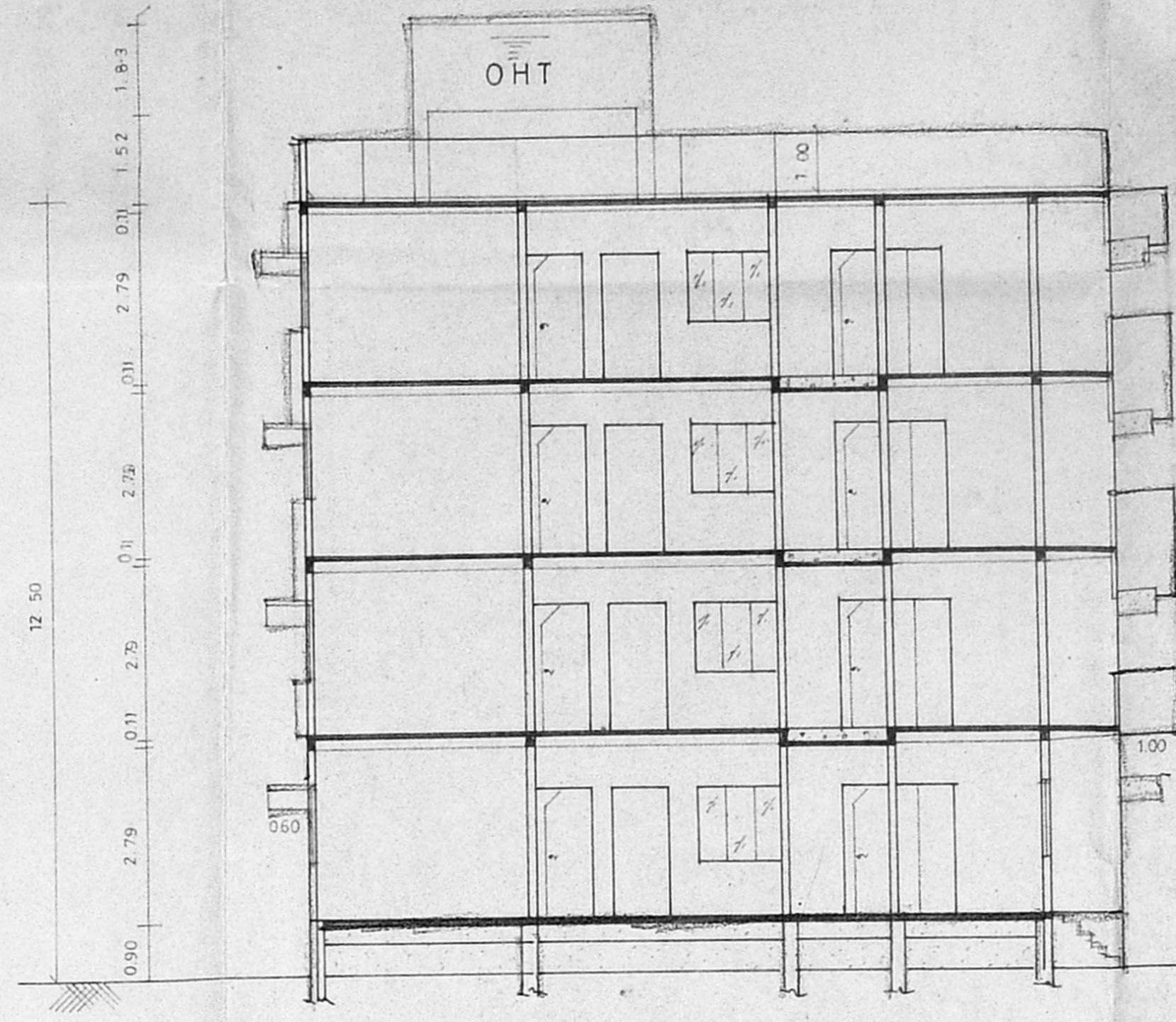

SECTION ON 'XX'

- OHT SIZE 427 X 275 X 152 SCIENTIFICALLY CLOSED
- RCC WALL
- PARAPET WALL
- WEATHERING COURSE
- RCC SLAB IN C.C. 1:2:4
- RCC LINTEL SUN SHADE
- 6" HOLLOW BLOCK CONC
- T.W. DOOR FRAME AND FLUSH SHUTTERS
- ALU. WINDOWS SLIDING TYPE
- WALL PLASTERING IN CM 1:5
- RCC COLUMN IN C.C. 1:2:4
- FLOORING CONC. IN C.C. 1:4:8
- MOSAIC FLOORING
- SAND FILLING
- PLINTH BEAM

REFERENCE:

SITE BOUNDARY	
ROAD LIMIT	
PROPOSED	

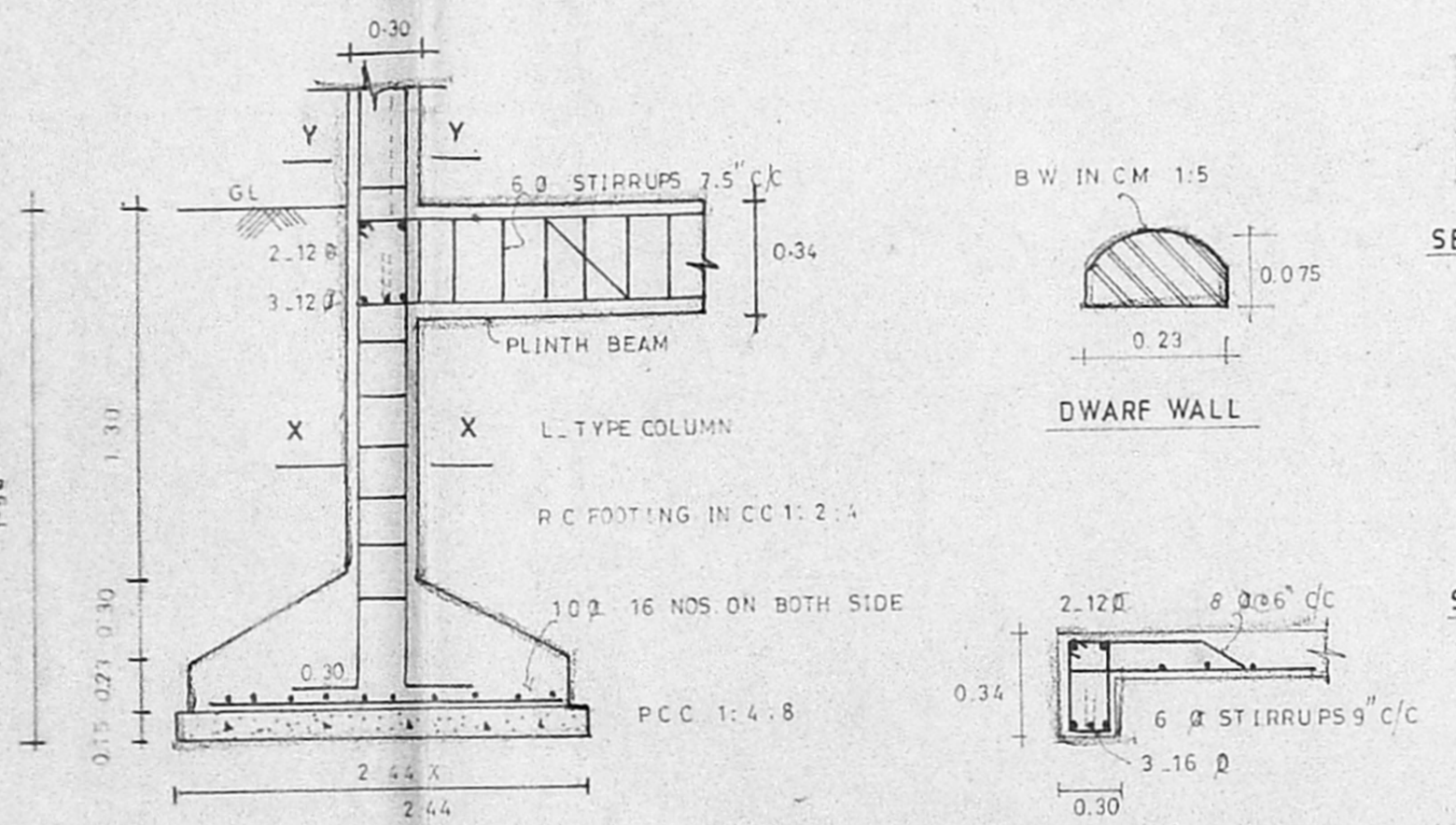

SECTIONAL DETAILS OF RCC COLUMN
 ROOF SLAB, BEAM

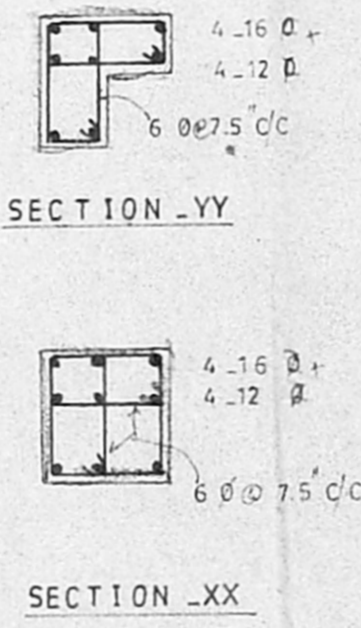

SECTION - YY

SECTION - XX

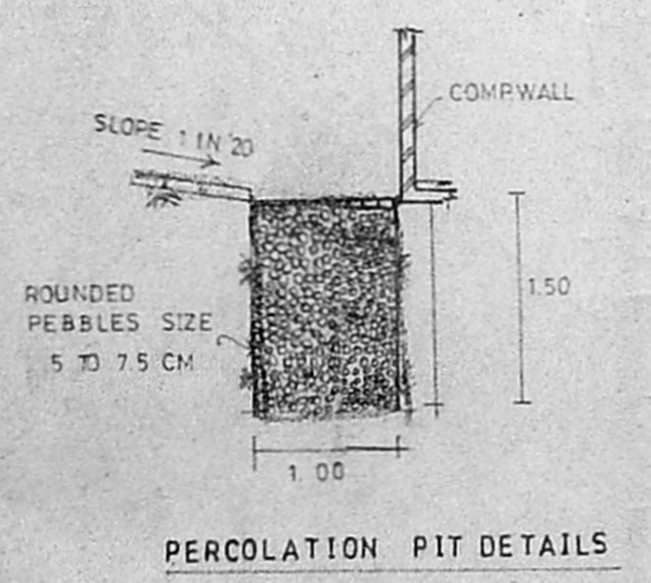

PERCOLATION PIT DETAILS

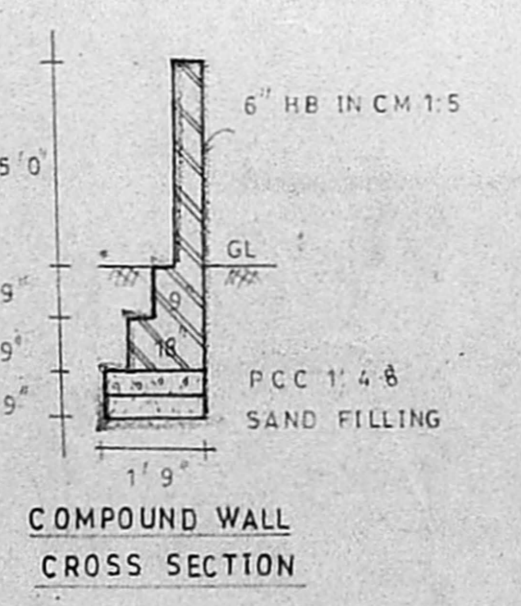

COMPOUND WALL
 CROSS SECTION

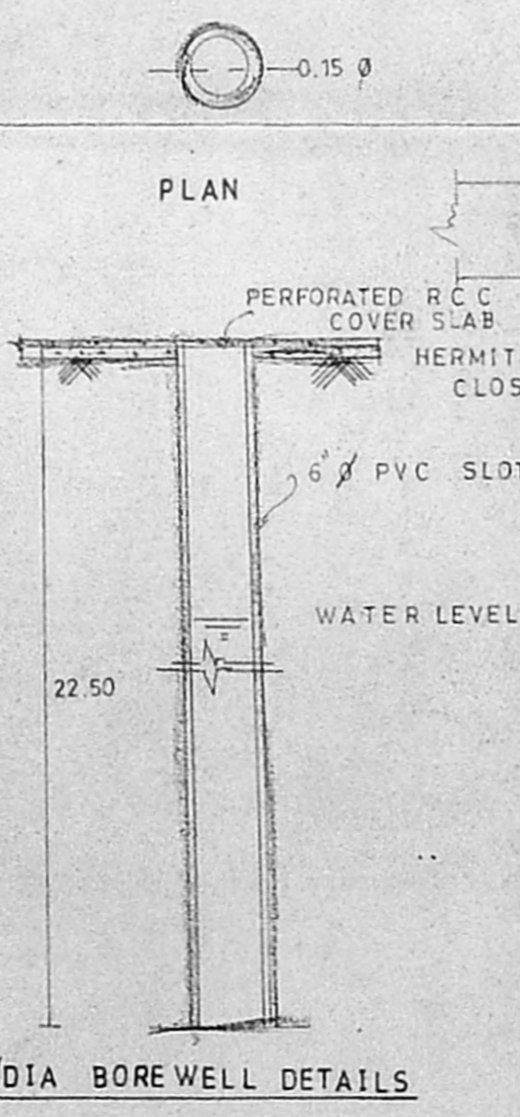

6" DIA BOREWELL DETAILS

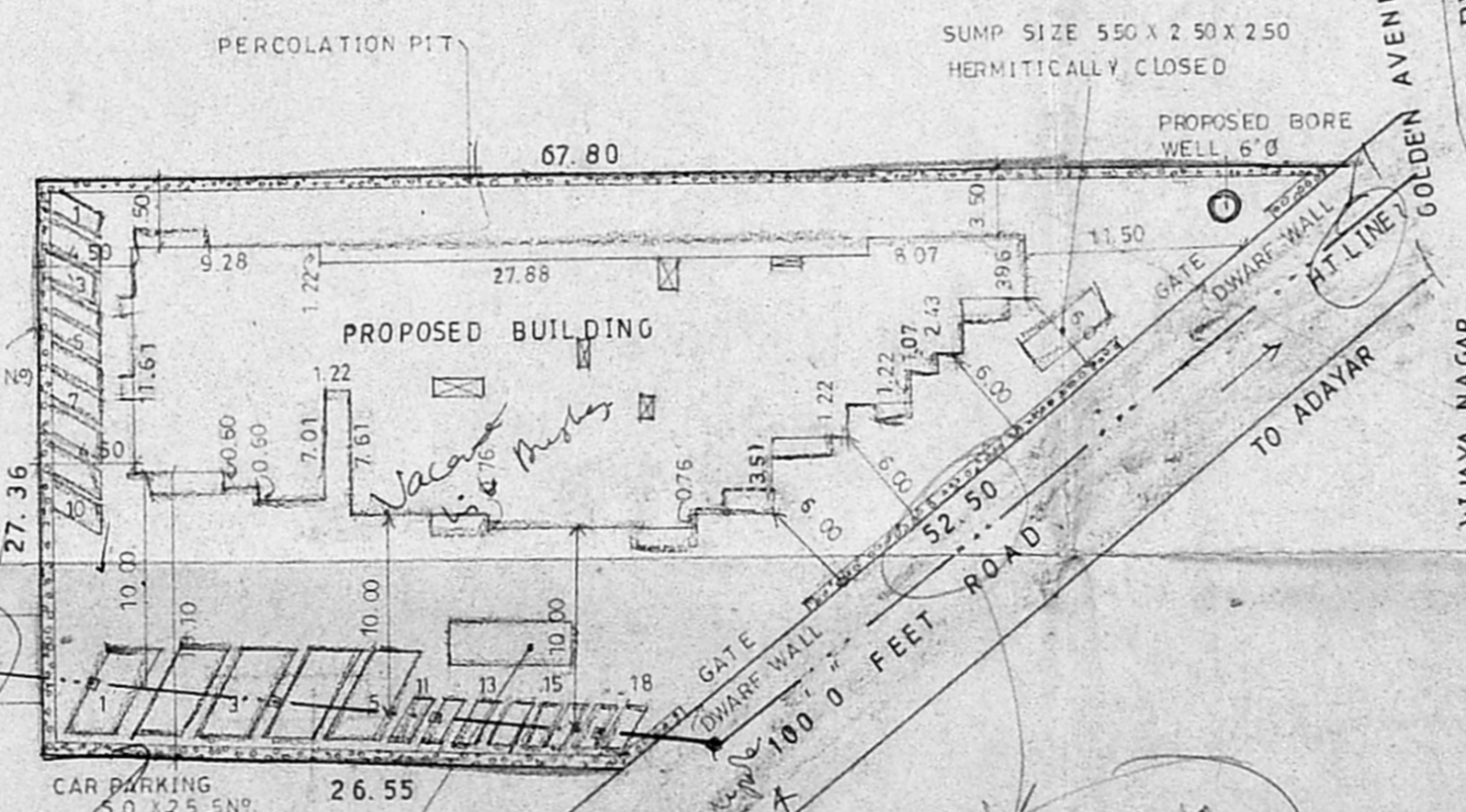

SITE PLAN
 SCALE 1" = 30' 0"

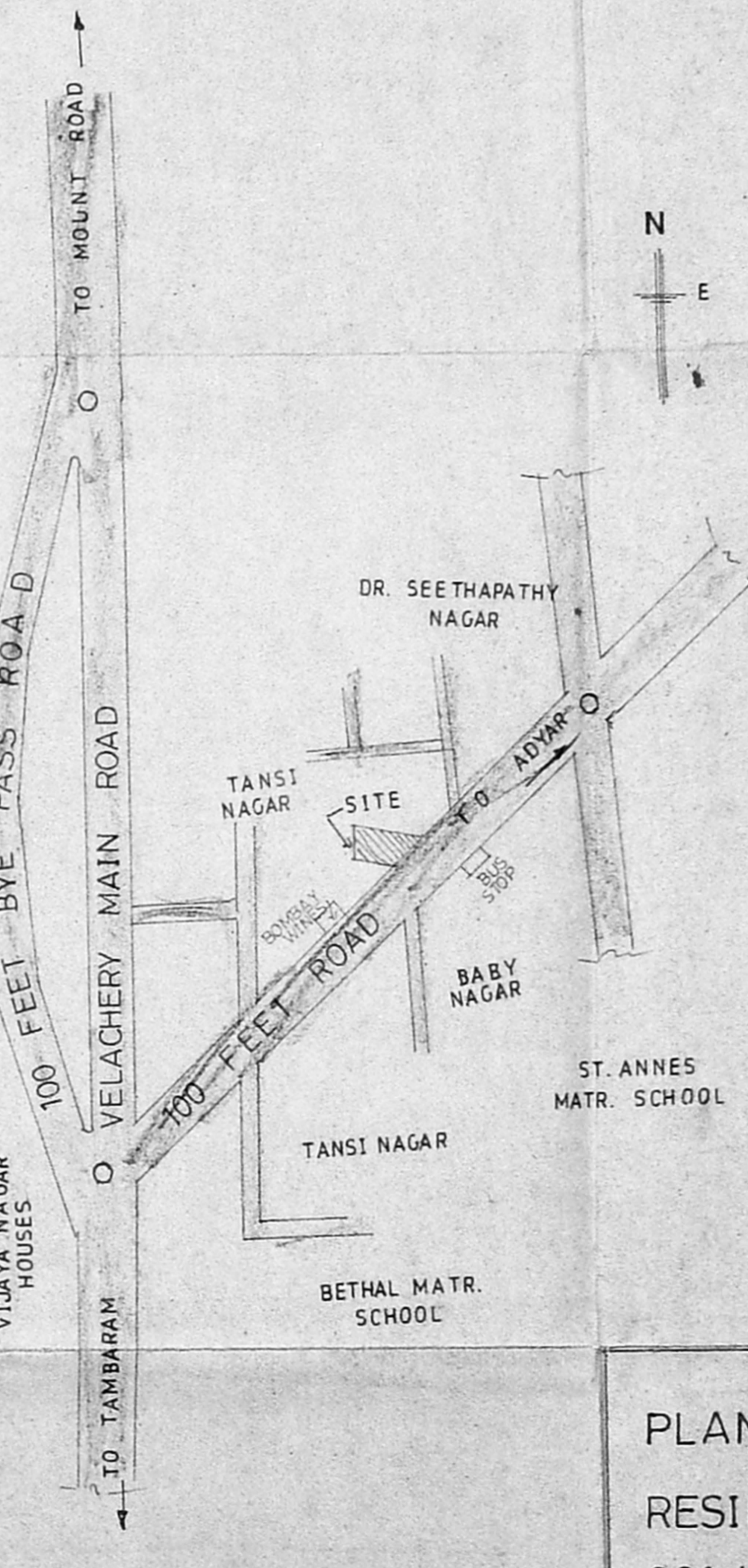

KEY PLAN
 (NOT TO SCALE)

M. S. Rajamurthy
 (POWER AGENT)
 OWNER'S SIGNATURE

P. C. GOWRISHANKAR, B.E.,
 Civil Engineer
 Class-I, Licensed Surveyor No. 257
 Corporation of Madras.
 Off: 15, 1, Govindan Road,
 (Near Srinivasa Theatre)
 West Mambalam, MADRAS-33,
 LICENSED SURVEYOR

PLAN SHOWING THE PROPOSED
 RESIDENTIAL BUILDING AT S.Nº 291/3
 291/4, VELACHERY VILLAGE, 100 FEET
 ROAD, VELACHERY, MADRAS - 600 042.
 DIVISION Nº 153

SCALE : 1 : 100